



2024

ANNUAL DONORS

AMERICAN SPEECH-LANGUAGE-HEARING FOUNDATION

IT STARTS WITH A

spark

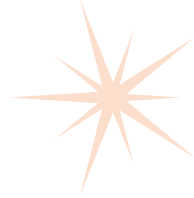

WE ARE INSPIRED BY THE INTANGIBLE SPARK
THAT PUSHES OUR INNOVATORS . . .

To see the possibilities

To *challenge* the conventional

To *explore* bold ideas

To *discover* new solutions

To **transform** people's lives!

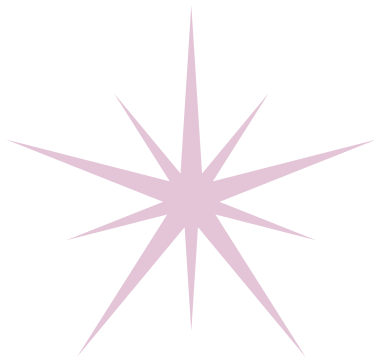



DEAR DISTINGUISHED DONORS,

With heartfelt appreciation, we thank you for your continued support of the American Speech-Language-Hearing Foundation in 2024. Your generosity remains a driving force behind innovation in communication sciences and disorders, fostering groundbreaking research and supporting the next generation of leaders in the discipline.

Thanks to your commitment, we continue to break barriers, offer new hope to those with communication challenges, and create opportunities for students and professionals dedicated to making a difference in our professions. Together, we are transforming lives—empowering individuals to thrive in a world that values connection and human communication.

Your belief in the power of communication inspires us every day and lights the way toward a future filled with possibility and progress. Thank you for standing with us in this vital mission.

With deepest gratitude,

Allison, Elizabeth, Kellie, Penny, and Sharon
The ASHFoundation Team

2024 ANNUAL DONORS

The ASHFoundation's Annual Giving Campaign provides donations to sustain the current research and education programs vital to the communication sciences and disorders discipline.

The following names represent individual, corporate, and organizational donors who made gifts to the ASHFoundation's 2024 Annual Giving Campaign through December 31, 2024.

INDIVIDUAL DONORS

Benefactors (Annual Contributions of \$25,000 and above)

Lawrence D. and Linda K. Shriberg
Mary S. and John P. Wilson

Leadership Circle (Annual Contributions of \$10,000 – \$24,999)

Mr. and Mrs. Paul H. Brookes Estate of Audrey Holland	Jon F. and Cookie Miller Angie S. Singh	Kathryn M. Yorkston
--	--	---------------------

Pacesetters (Annual Contributions of \$5,000 – \$9,999)

Anonymous Marvin Dickerson Virginia C. Geoffrey and John Andelin	Robert E. and Martha Hanyak Samir Kamat Nancy J. Minghetti Sanjay S. Singh	Sapna S. Singh Holly L. Storkel Jeanne Wilcox
---	---	---

Patrons (Annual Contributions of \$2,500 – \$4,999)

Robert M. and Kathryn S. Augustine Julie M. Barkmeier-Kraemer Melissa Behm Thomas F. Campbell and Christine Dollaghan John R. Dilworth Howard Goldstein Brooke Hallowell	Mary Jo Cooley Hidecker Barbara and Gary Jacobson Suja and Anil Katarya Nancy L. Kuhles Laurence and Jeanette Leonard Gabrielle J. Miller Linda M. Milosky Sharon E. Moss Janna B. Oetting	Patricia A. Prelock and William G. Congleton Tommie L. Robinson, Jr. MaryAnn Romski Rose A. Sevcik Deborah Ross Swain Anne Marie Tharpe Stacy L. Williams
--	--	--

President's Circle (Annual Contributions of \$1,000 – \$2,499)

Anonymous (2) Kenn Apel Tricia K. Ashby-Scabis Nancy G. Becker	Ruth A. Bentler Brooks and Ginger Brenneis Jeff Brookes Mary L. Casper	Michael R. Chial Nadine P. Conner Edward G. Conture Judith A. Cooper
---	---	---

2024 ANNUAL DONORS

President's Circle (Continued)

Nancy A. Creaghead	Gregory L. Lof	Barbara Rodriguez
Elise Davis-McFarland	Jay Lubinsky	Bernard Rousseau
Vicki R. Deal-Williams	Bonnie J. Martin-Harris	Dennis M. Ruscello
Mark DeRuiter	A. Bernadette Mayfield-Clarke	John and Beverly Ryan
Sumitrajit Dhar	Tara K. McAllister	Claudia and John Saad
Leslie, Heather, Jeff and Ryleigh Dublinske	Tena McNamara	Ellyn Seifert
Carol C. Dudding	Barbara J. Moore	Barbara B. Shadden
Donna Geffner	Nickola W. Nelson Nave and Steven Nave	Brian B. Shulman
Vic S. Gladstone and Mary A. Saylor	Lesley B. and Steven Olswang	Donna F. Smiley
Melanie W. Hudson	Colleen M. O'Rourke	Ida J. Stockman
Alex and Linda Johnson	Rita R. Patel	Nancy Swigert
Clint and Lindsay Johnson	Diane Paul	Janice R. Trent
Sucheta A. Kamath	Lissa Power-deFur	Shelley Velleman
Raymond D. and Jane Kent	Lorraine O. Ramig	Gustavo and Laura Purcell Verdun
Charlotte Kleffner	Jeffrey B. Reid	Carol E. Westby
Janet D. Koehnke	Gail J. Richard	Judith E. Widen
Angela M. Korpela	Kathleen Ripley	A. Lynn Williams
Judith A. LeDuc	Theresa H. Rodgers	Diane L. Williams
Alison A. Lemke	Margaret A. Rogers and Christopher A. Moore	

Gold Founders (Annual Contributions of \$500 – \$999)

Anonymous	Timothy McCullough	Swathi Kiran
Mehmet Akcakaya	Alyssa M. Clarke	Arlene Kraat
Nikki A. Applebaum	Carl A. Coelho	Lisa Lucks and Maurice I. Mendel
Joan C. Arvedson	Belinda L. Daughrity	Christy L. Ludlow
Barbara A. Bain	Mary P. Dooher	David M. Luterman
Barbara M. Baker	Ellen R. Estomin	April Massey
Andrea Barton-Hulsey	Randy Feldman	Julie J. Masterson
Margaret L. Blake	Monica L. Ferguson	Valeria R. Matlock
William R. and Nancy C. Brady	Amy M. Finch	Lee K. McLean
Lauren Calandruccio	Ellayne S. Ganzfried	Lemmietta G. McNeilly
Marion L. Calpin	Amy S. Goldman	Janet McNichol
Lisa Campbell	Sue Hale	Lisa Keramedjian Meer
Paul Cascella	Julie A. Honaker	Margaret M. Minghetti and John Polanski
Hugh and Susan Catts	Celia R. Hooper	Fred Minifie
Leora R. Cherney	Katherine C. Hustad	
Michelle Renee Ciucci and	Katherine A. Hutcheson	

2024 ANNUAL DONORS

Gold Founders (Continued)

Marilyn A. Nippold	Lana O. Shekim	Jessica R. Sullivan
Karen E. Pollock	Mary G. Short	Kristine M. Tanner
Patricia A. Ritter	Nancy P. Solomon	Travis T. Threats
Susan Rvachew	Eric and Angie Spielman	Rene L. Utianski
Leann Schouten	Cara E. Stepp	Christine A. Villareal
Cheryl M. Scott	Edythe A. Strand	Kim Wilcox
HyeKyeung Seung	Elizabeth A. Strickland	Gwendolyn D. Wilson

Silver Founders (Annual Contributions of \$250 – \$499)

Anonymous (2)	Stacey E. Glasgow	Loretta M. Nunez
Samira B. Anderson	Theodore J. Glattke	Billy T. Ogletree
Temple Anderson	Maria Grigos	Susan Oleson
Pelagie M. Beeson	Tiffany P. Hogan	Ardell E. Olson
Joan M. Besing	Teresa A. Hollenkamp	James O'Dowd
Karen L. Beverly-Ducker	Alan G. Kamhi and Kelly Hall	Iris and Steve Podolsky
Patricia V. Boling	Jennifer Kent-Walsh	Kathy Pruner
Francoise Brosseau-Lapre and Raymundo Munguia-Vazquez	Mikael D. Kimelman and Susan Shaiman	Margaret (Peggy) Savage
Judy H. Brown	Renee L. Koffend	Arthur and Marjorie Shriberg
Arlene E. Carney	Jessica Kuney	Elizabeth Shriberg
Alexandra Cochran	Leslie J. Kyrimes	Mike Shriberg
Lorraine T. Cole	Lillian C. Larson	Joyce L. Simpson
Diane R. Collins	Amy R. LeBert	Erin Redle Sizemore
Elizabeth R. Crais	R. Jane Lieberman	Jessica Strack
Meagan Davies	Lisa Rai Mabry-Price	Sherry L. Sutton
Joseph R. Duffy	Pauline Mashima	Jaime A.Y. Van Echo
Debra M. Dwight	Lisa G. McDonald	Timothy G. Weise
Sandra L. Ettema	Nancy C. McMahon	Amy L. Weiss
John A. and Jamie Ferraro	Lawrence F. and Alexandra Molt	Peggy Werner
Carol B. Fleming	Jean Neils-Strunjas	Erica J. Williams
Alexander L. Francis	Dee Adams Nikjeh	Michelle G. Winner
		Laura L. Young-Campbell

Bronze Founders (Annual Contributions of \$150 – \$249)

Anthony S. Bashir	Joseph F. Cerquone	Lizbeth H. Finestack
Sandra M. Bennett	Lisa K. Chattler	Perry F. Flynn
Suzanne E. Boyce	Kristin A. Chmela	Christine L. Freiberg
Penny Burke	Judy R. Dubno	Lawrence J. Friedman
Angela L. Carey-Adams	Charlotte A. Ducote	

2024 ANNUAL DONORS

Bronze Founders (Continued)

Susan S. Gelber	Rob Kassel	Carol P. Patton
Teresa M. Girolamo	Paul Kileny	Rhea Paul
Loni A. Gobel	Kevin Kock	Beate Peter
Lynette R. Goldberg	Rajinder K. Koul	Elena Plante
Richard Golder	Prayma Letchumanan	Kathy I. Privratsky
David Gore	Nancy R. Lovering	Jonathan Quint
John and Jessica Graham	Soren Y. Lowell	Vishakha W. Rawool
Ebony Green	Patricia A. MacMahon	Shari B. Robertson
Cheryl Gunter	Julie D. Malone	Nancy B. Robinson
Megan-Brette Hamilton	Wendy Marshall Chase	Debra Schober-Peterson
Grace Hao	Rebecca J. McCauley	Anne Smith
Juliet K. Haarbauer-Krupa	Stephanie Misono	Patti Solomon-Rice
Amy L. Hasselkus	Mary P. Moeller	Katie A. Strong
Carl D. Hessler	James W. Montgomery	Anne C. Summers
Katya Hill	Elizabeth A. Schwimer	Teresa Ukrainetz
Nereida I. Hillyer-Wright	Morrissey	Sandra R. Ulrich
Danielle Huber	Catherine A. Off	Anita F. Vereb
Aquiles Iglesias	D. Kimbrough Oller	Lynne C. Brady Wagner
Melissa Jakubowitz	Dorothy M. Olson	Jan M. Ward
Melanie K. Johnson	Rupal Patel	Krista M. Wilkinson

Founders (Annual Contributions of \$100 – \$149)

Anonymous (3)	Elizabeth Burke	Carol Comparisi
Anne Adams	Jenny M. Burton	Barbara A. Cook
Marissa Alert	Leslie H. Bussey	Karen C. Coulter
Mary Alt	Cynthia M. Byward	Phyllis T. Crane
Karen A. Ball	Emma Calhoun	Lynn K. Cremen
Catherine H. Balthazar	Iván M. Campos	Albert Crowley
Lauren A. Barber	Susan M. Canter	Michael P. Dodman
Susan E. Bartlett	Stacy Cantrell	Norma Doft
Robert Bastian	Elena Canty	Carole D. Donnelly
Cathleen E. Bergin	Daniel J. Carpenedo	Mary A. Donnelly
Curtis J. Billings	Tate and Chelsea Carrier	Susan Z. Dryburgh
Jaskirat Bir	Robin S. Chapman	Francis E. Eldis
Ken M. Bleile	Chee M. Cheah	Suzanne H. Elkins
Marina Boguslavskaya	Karen V. Chenausky	Madeline Ellis
Judith A. Basseur	Dorothy Clark	Aurelie and Joseph Fah
Janet E. Brown	Patricia A. Cole	Kelly Farquharson

2024 ANNUAL DONORS

Founders (Continued)

Patrick Feeney
Michelle M. Ferketic and
John Eberhard
Marian C. Ferrante
Marc Fineman
Simon Fisher
Melissa N. Fleischmann
Jennifer Fuss
Rosanne Gangi-Gaertner
Jocelyn D. Gasaway
Sandra O. Glista
Puja Goel
Brian A. Goldstein
Lee Ann C. Golper
Barbara Goodson
Justin Greene
Alberta W. Hall
Trish Hambridge
Jennifer K. Hancock
Jaynee A. Handelman
John J. Heilmann
Nancy Helm-Estabrooks
Lucille K. Hess
Lynne E. Hewitt
Nancy L. Higbee
RaMonda Horton
Jessica E. Huber
Greta T. Hull
Carolyn W. Isakson
Jerrold Jackson
Kathy J. Jakielski
Jayne E. Jaskolski
Mary B. Johns
Marilyn Jones
Sara A. Jones
Judith L. Judson
Heather B. Karlsson
Wanda M. Kent

Elizabeth King
Terry L. Kleid
Sue Ellen Krause
Brittany N. Krekeler
Dhananjay Kumar
Lisa L. LaGorio
Lawrence and Jean Landweber
Joan Laughton
Steven and Barbara Leader
Maureen A. Lefton-Greif
Paula Leslie
Marilyn M. Levell
Joel Levin
Julie Liss
Lynn M. Maher
Louis Malerba
Barbara Manning
Gary E. Martin
Nadine Martin
Osmel Matos Lambert
Matthew Matovu
Danila L. McAsey
Jillian H. McCarthy
Dwane McGinnis
Karla K. McGregor
Malcolm E. McMillen
Kay McNeal
Jane McSweeny
Daryush D. Mehta
Joan Mele-McCarthy
Bruce Miller
Kevin J. Miller
Jamila M. Minga
Deborah W. Moncrieff
Kimberlee A. Moore
Kate Morand
Kayla Moran
Elizabeth H. Morley

Laura Mosso
Andrea (Deedee) Moxley
Vicki L. Mucci
Benjamin R. Munson
Eudora P. Nelson
Marjorie L. Nicholas
Julia Notarianni
Barb and Pete Pahygiannis
Barry and Ronna Paul
Kerri R. Phillips
Nancy L. Potter
Jennifer C. Powell
Sheila R. Pratt and
Malcom R. McNeil
Beth A. Prieve
Vicki H. Pullins
Cynthia S. Puranik
Cheryl Purcell
Glynn H. Rasor
Ellen J. Ratner
Carol Ann A. Raymond
Erica D. Reddell
Julie D. Rees
Laurel Gray Richardson
Susan J. Rimpel
Kevin Roberts
Pamela R. Rollins
Annakate Ross
Audrey Rothstein
Kathleen A. Rydgig
Barbara A. Samfield
Estenfanía D. Sardinea
Bernice Savory
Ronda Savory
Patricia B. Schraeder
Brenda C. Seal
Joyce Seale
Maureen Serem

2024 ANNUAL DONORS

Founders (Continued)

Erika Shakespeare	Dorothea Speaks	Denise V. Wadsworth
Marjorie Shapiro	Lynn Stathas	Ronald Wallace
Kyla C. Sherrard	Carol Stoel-Gammon	Jeannene M. Ward-Lonergan
Mary Sieling	Darius L. Thomas	Marilyn J. Wark
Natalie Skergan	Stuart G. Trembath	Barbara D. Weinrich
Joanna M. Skogman	Daniel C. Tullos	Susan Ellis Weismer
Sarah C. Slater	Lyn S. Turkstra	Francine E. Wenhardt
Veronica N. Smith	Amanda J. Van Horne	Laura Ann Wilber
Simalee Smith-Stubblefield	Michael Vandecoeving	Pamela Williams
McKay Sohlberg	Kelly A. and Eduardo Velasquez	Mary L. Wood
Barbara W. Solomon	Jonathan Venezia	Ava Zhou
Carney D. Sotto	Carol A. Venus	
Fred and Pat Spahr	Shelley J. Victor	

Associates (Annual Contributions of \$50 – \$99)

Anonymous (2)	Carol Bianco	Terry E. Carlson
Kay G. Alley	Ann E. Bilodeau	Jessica G. Caron
Dora Alvarez	Patricia L. Bjarnason	Patricia Carr
Linda D. Anders	Ellen K. Bonk	Nancy Flores Castilleja
Barbara Jean Anderson	Tim P. Brackenbury	Janet F. Cates
Janet A. Andersen	Amy E. Braud	Robin W. Chapman
Iris A. Johnson Arnold	Phyllis O. Breen	Kristin A. Childs
Cindy T. Ates	Cheryl C. Brenton	Kay Christiansen
Lisa R. Audet	Diane M. Brewer	Kathleen M. Cienkowski
Margaret T. Avallone	Bryan T. Brown	Karen R. Cohen
Edna M. Babbitt	Linda S. Brown	Ellen R. Cohn
Mary J. Bahr Schwenke	Kristi A. Buckley	Alexandria Colonna
Venugopal Balasubramanian	Eugene H. Buder	Karen Gerber Conrotto
Kelly J. Ball	Jennifer L. Burke	Judianne L. Coster
Darlene Batchelder	Shelley R. Burke-Attebery	Symone Cozier
Melissa A. Bartel	Caryn S. Burstein	Rene A. Crain
Leanne Battler	Patricia H. Burton	Warren L. Crescenzo
Lisa M. Bedore	Wendy E. Burton	Kimberly Croteau-Sparks
Brian L. Bemis	Barbara L. Bustamante	Ruth O. Crutchfield
Natalie J. Benafield	Lindsay Butler-Trump	Irene D'Errico
Joann Benigno	Barbara B. Cady	Brynn F. Dacher
Gail Berg	Rosemary Calamo	Philip S. Dale
Cynthia D. Berger	Susan W. Carey	Clark G. Dalton

2024 ANNUAL DONORS

Associates (Continued)

Meghan M. Davidson
Claudia E. Davis
Ida J. Davis
Denise J. Ristow Deibele
Ana Delgado
Elizabeth M. Delsandro
Donna E. de Oliveira
Janet A. Deppe
Kristin V. Dilaj
Lizbeth J. Dooley-Zawacki
Kathleen P. Downing
Andrea Draizar
Andrea M. Driskell
Yao Du
Stacey Miller Dumain
Jill K. Duthie
Leslie R. Dutton
Tanya L. Eadie
Brian R. Earl
Frances S. Earle
Kerry D. Ebert
Mary Louise Edwards
Diane L. Eger
Kimberly A. Ennis
Sue Ann Erdman
Linda L. Fawx
Valeria Fernandez
Robert C. Fifer
Marsha S. Fink
Lisa M. Fitton
Carol Flexer
Bonnie Flock
Heather L. Flowers
Karen Forrest
Wayne A. Foster
Byron and Janet Frenz
Stefan A. Frisch
Cheryl Smith Gabig

Marylou P. Gelfer
Paulette W. Gentry
Linda A. George
Samantha Ghali
Anita T. Giles
Claire Gilgannon
Mary A. Glaser
Freda Glick
Robin M. Goldenberg
Mira Goral
Catherine H. Gottfred
Lois C. Graller
Janice Gratch and
Steven Wilensky
Kathryn J. Greenslade
Sandra M. Grether
Kathleen J. Groff
Josiane Halilej
Meredith P. Harold
Tamara D. Harrison
Shirley J. Hauge
Susan D. Hay
LeEllen R. Haynes
Akilah Heggs
Dorothy Heitjan
Carolyn W. Higdon
Amy D. Hogue
Rachael F. Holt
Charmaine A. Horvath
Raymond Hull
Erin Ingoldsby
Erika F. Johnson
Janine Johnson
Jennifer H. Jones
Kara A. Jones
Rochelle M. Kane
Kevin P. Kearns
Carol Koch

Karen J. Kushla
Barbara L. Lange
Herbert C. Lange
Kaitlin Lansford
Susan Olney Latham
Joel D. Lathrop
William Lavelle
Leanna B. Lawrence
Jeanie F. Lentz
Nichole M. Lessard
Dan and Bettine Lipman
Carol A. Long
Susan A. Logan
Bertha I. Lopez
Mara S. Steinberg Lowe
Steven Lulich
Lesley C. Magnus
Patricia Mahafkey
Mary Marasovich
Elaine G. Martin
Frieda B. Martinez
Silvia Martinez
Mili Mathew
Faye A T. Matsunaga
Helen C. May
Beah McGinnis
Maryrose H. McInerney
Maureen McKeown
Marnette P. McKinney
Larry Medwetsky
Dawn E. Merth-Johnson
Jocelyn L. Meussdorffer
Diane A. Milanese
Suzanne Miller
Daniela F. Misri
Odd and Helen Moen
Audrey Moise
Charles R. Morehouse

2024 ANNUAL DONORS

Associates (Continued)

Kimberly G. Morris	Sandra S. Reams	Laverne M. Tamai
Cecilia A. Navarra	Benjamin Reece	Janice M. Taylor
Gary S. Neiman	Edwardo A. Reyes	Denise Telford
Peggy and Alan Nelson	Brent E. Richardson	Thomas Theis
Wren S. Newman	Cynthia Richburg	Jennifer L. Thompson
Jean M. Nisenboum	Vanessa Roderick	Bill and Betsy Tishler
Susan N. Nittrouer	Patricia Rom	Bettina S. Tucker
Joy Noble	Karen Roseman	Rebecca B. Vance
Daniel C. Nordenbrock	Jeff and Judy Ross	Anne L. Ver Hoef
Ellen M. O'Neil	Carole R. Roth-Abramson	Sarah A. Vest
Elizabeth K. Obourn	Beccah Rothschild and Bill Gardner	Lisa A. Vinney
Diane A. Ogiela	Kellie Rowden-Racette	Cameron Voss
David Olson	Cathy A. Runnels	Hope J. Warner
Sharlene Ottley	Mona R. Ryan	Melodie E. Watson
Robert E. Owens	Stephen Sacks	Shamika Watson
Kellimae Page	Judy Sambataro	Amy S. Weaver
Rajul H. Parekh	Barbara A. Schafer	Meredith Weber
Margaret F. Peak	Carol Schneller-Lundwall	Barbara A. O. Wells
Laurie W. Peel	Courtney L. Seidel	Lorrie D. Westerlund
Frank J. Perez	Howard C. Shane	Vanessa Whyte
Melissa A. Persons	Elizabeth Shapiro	Michael S. Williams
Patricia M. Peters	Martha Sherrill	Florence R. Winnik
Rondine Pitte	Lisa N. Shields	Susan Carole Wirth
Lani Y. Popp	Pamela A. Smith	Juliann Woods
Rose M. Powell-Coleman	Natalie P. Soueidan	Tiffany G. Woynaroski
Kerry E. Proctor-Williams	Brielle C. Stark	Stephanie M. Yanaga
Parwant Randhawa	Antoinette L. Stewart	Jonna D. Zane
Gail E. Rankell	Ende Stewart	Ann R. Zauberman
Paul R. and Martina M. Rao	Sarah Stratton	Bonnie H. Zulli
Kathleen M. Rasmussen	Cindy H. Susienka	
Charlene L. Rau		

Note: Due to space limitations, the ASHFoundation regrets that it is unable to print donor names of the more than 6,100 individuals who contributed below the \$50 donation level in 2024. Please visit www.ashfoundation.org to view these names as part of the total donor list. The ASHFoundation is most grateful for these contributors and extends appreciation to all who support its mission.



2024 ANNUAL DONORS

LEGACY LEADERS

The ASHFoundation is grateful for the individuals who have chosen to leave a lasting legacy by including the ASHFoundation in their will or who have endowed a planned gift.

Anonymous	Gerald and Karen Iler Kirk	Silvia Quevedo
Nancy and Stephen Alarcon	Pat Lerner	Paul R. and Martina M. Rao
Lauren Calandruccio	Gregory L. Lof	Tommie L. Robinson, Jr.
Nancy A. Creaghead	Lisa Lucks and Maurice I. Mendel	MaryAnn Ronski
Marvin Dickerson	Christy L. Ludlow	Melanie Schuele
Diane L. Eger	Joan I. Lynch	Eleanor Semel
Vic S. Gladstone and Mary A. Saylor	Betty L. McMicken	Lawrence D. and Linda K. Shriberg
Howard Goldstein	Jon F. and Cookie Miller	Mary Spemulli
Dennis C. and Linda S. Hampton	Wayne and Marilyn Olsen	Nancy Swigert
Robert E. and Martha Hanyak	Doreen G. Oyadomari	Carol E. Westby
Alex F. and Linda Johnson	Rhea Paul	Mary S. Wilson
Michael L. Kimbarow	Elena Plante	
	Paula M. Pruett	

ORGANIZATIONAL SPONSORS

Leadership Circle (Annual Contributions of \$50,000 and above)

American Speech-Language-Hearing Association	San Diego Foundation
--	----------------------

Sustaining Sponsors (Annual Contributions of \$1,000 – \$2,499)

Grant W. and Christine Kurtz Foundation	NSSLHA Chapter at Vanderbilt University
Kenneth A. Lattman Foundation	Psi Iota Xi
NSSLHA Chapter at Case Western Reserve University	

Associate Sponsors (Annual Contributions of \$500 – \$999)

NSSLHA Chapter at Florida State University	NSSLHA Chapter at Misericordia University
NSSLHA Chapter at Governors State University	

Supporting Sponsors (Annual Contributions of \$250 – \$499)

ASHA CFCC	NSSLHA Chapter at Eastern New Mexico University
NSSLHA Chapter at Baylor University	
NSSLHA Chapter at California State University, Northridge	
a	

2024 ANNUAL DONORS

Supporting Sponsors (Continued)

NSSLHA Chapter at Georgia Southern University
NSSLHA Chapter at Idaho State University,
Pocatello
NSSLHA Chapter at Minot State University

NSSLHA Chapter at St. John's University, Queens
NSSLHA Chapter at University of Puerto Rico
NSSLHA Chapter at University of Central Florida
NSSLHA Chapter at University of Virginia

Contributing Sponsors (Annual Contributions of \$100 – \$249)

NSSLHA Chapter at Abilene Christian University
NSSLHA Chapter at Albizu University, San Juan
NSSLHA Chapter at A.T. Still University, School of
Health Sciences
NSSLHA Chapter at Bloomsburg University
of Pennsylvania
NSSLHA Chapter at Bowling Green State
University
NSSLHA Chapter at Butler University
NSSLHA Chapter at California State University,
Chico
NSSLHA Chapter at California State University,
East Bay
NSSLHA Chapter at California State University,
Fullerton
NSSLHA Chapter at California State University,
Long Beach
NSSLHA Chapter at California State University,
Los Angeles
NSSLHA Chapter at California State University,
Sacramento
NSSLHA Chapter at California State University,
San Marcos
NSSLHA Chapter Calvin University
NSSLHA Chapter at Central Michigan University
NSSLHA Chapter at Chapman University
NSSLHA Chapter at Concordia University
Wisconsin
NSSLHA Chapter at CUNY, Lehman College
NSSLHA Chapter at CUNY, Queens College
NSSLHA Chapter at DePaul University
NSSLHA Chapter at East Carolina University

NSSLHA Chapter at East Tennessee State
University
NSSLHA Chapter at Eastern Illinois University
NSSLHA Chapter at Eastern Michigan University
NSSLHA Chapter at Elmhurst University
NSSLHA Chapter at Faulkner University
NSSLHA Chapter at Fort Hays State University
NSSLHA Chapter at Freed-Hardeman University
NSSLHA Chapter at George Washington
University
NSSLHA Chapter at Georgia State University
NSSLHA Chapter at Grand Valley State University
NSSLHA Chapter at Hampton University
NSSLHA Chapter at Hofstra University
NSSLHA Chapter at Indiana University of
Pennsylvania
NSSLHA Chapter at Indiana University South Bend
NSSLHA Chapter at Interamerican University
Metropolitan Campus
NSSLHA Chapter at Iona University
NSSLHA Chapter at Jackson State University (G)
NSSLHA Chapter at Jackson State University (UG)
NSSLHA Chapter at Jacksonville University
NSSLHA Chapter at James Madison University
NSSLHA Chapter at Lewis University
NSSLHA Chapter at Long Island University,
Brooklyn
NSSLHA Chapter at Louisiana State University
HSC, New Orleans
NSSLHA Chapter at Maryville University
NSSLHA Chapter at Medical University of
South Carolina

2024 ANNUAL DONORS

Contributing Sponsors (Continued)

NSSLHA Chapter at Mercy University
NSSLHA Chapter at Mississippi University
for Women
NSSLHA Chapter at Monmouth University
NSSLHA Chapter at New Mexico State University
NSSLHA Chapter at Northern Illinois University
NSSLHA Chapter at Old Dominion University
NSSLHA Chapter at PennWest Clarion
NSSLHA Chapter at Purdue University
NSSLHA Chapter at Radford University
NSSLHA Chapter at Rutgers University (G)
NSSLHA Chapter at Samford University
NSSLHA Chapter at San Diego State University
NSSLHA Chapter at San Francisco State University
NSSLHA Chapter at San Jose State University
NSSLHA Chapter at Seton Hall University (Grad)
NSSLHA Chapter at Southeastern Louisiana
University
NSSLHA Chapter at Southern Illinois University,
Carbondale
NSSLHA Chapter at Southern University and A&M
College (UG)
NSSLHA Chapter at Southern University and A&M
College (UG)
NSSLHA Chapter at Springfield College
NSSLHA Chapter at St. Ambrose University
NSSLHA Chapter at St. John's University,
Staten Island
NSSLHA Chapter at Stockton University
NSSLHA Chapter at Stony Brook University
NSSLHA Chapter at Teachers College,
Columbia University
NSSLHA Chapter at Thiel College
NSSLHA Chapter at Towson University (AuD)
NSSLHA Chapter at Towson University (SLP)
NSSLHA Chapter at University of Arkansas,
Fayetteville

NSSLHA Chapter at University of Arkansas,
Medical Sciences
NSSLHA Chapter at University at Buffalo
NSSLHA Chapter at University of Central Arkansas
NSSLHA Chapter at University of Central Missouri
NSSLHA Chapter at University of Cincinnati
NSSLHA Chapter at University of Florida (G)
NSSLHA Chapter at University of Houston
NSSLHA Chapter at University of Iowa
NSSLHA Chapter at University of Kentucky
NSSLHA Chapter at University of Mary
NSSLHA Chapter at University of Massachusetts,
Amherst
NSSLHA Chapter at University of Memphis
NSSLHA Chapter at University of Mississippi
NSSLHA Chapter at University of Missouri
NSSLHA Chapter at University of Nebraska,
Omaha
NSSLHA Chapter at University of North Carolina,
Greensboro
NSSLHA Chapter at University of Pittsburgh
NSSLHA Chapter at University of Scranton
NSSLHA Chapter at University of South Carolina
NSSLHA Chapter at University of South Florida (G)
NSSLHA Chapter at University of South Florida
(UG)
NSSLHA Chapter at University of Southern
California
NSSLHA Chapter at University of Southern
Mississippi
NSSLHA Chapter at University of Texas,
Rio Grande Valley
NSSLHA Chapter at University of Utah
NSSLHA Chapter at University of West Georgia
NSSLHA Chapter at University of Wisconsin,
Milwaukee
NSSLHA Chapter at Utah State University
NSSLHA Chapter at Valdosta State University

2024 ANNUAL DONORS

Contributing Sponsors (Continued)

NSSLHA Chapter at Washington State University
NSSLHA Chapter at West Chester University
of Pennsylvania

NSSLHA Chapter at Wichita State University
National Joint Committee for the Communication
Needs of Persons with Severe Disabilities

Organizational Contributors (Annual Contributions up to \$99)

NSSLHA Chapter at Appalachian State University
NSSLHA Chapter at Auburn University, Auburn
NSSLHA Chapter at East Stroudsburg University
NSSLHA Chapter at Florida International
University
NSSLHA Chapter at Idaho State University,
Meridian
NSSLHA Chapter at Ithaca College
NSSLHA Chapter at MGH Institute of Health
Professions
NSSLHA Chapter at Minnesota State University,
Moorhead
NSSLHA Chapter at Missouri State University
NSSLHA Chapter at New York Medical College
NSSLHA Chapter at Northern Michigan University
NSSLHA Chapter at PennWest Edinboro

NSSLHA Chapter at Pennsylvania State University
NSSLHA Chapter at Southern Connecticut State
University (G)
NSSLHA Chapter at Southeast Missouri State
University
NSSLHA Chapter at SUNY, Fredonia College
NSSLHA Chapter at University of Alabama,
Tuscaloosa
NSSLHA Chapter at University of Kansas
NSSLHA Chapter at University of Northern Iowa
NSSLHA Chapter at University of Oklahoma –
NSSLHA Chapter at University of Oklahoma
Health Sciences
NSSLHA Chapter at University of St. Augustine
for Health Sciences

OTHER

Facebook

Give Lively

PayPal Giving Fund

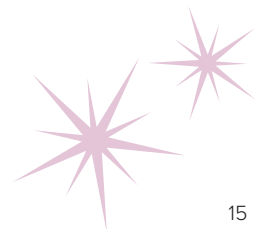

2024 ANNUAL DONORS

CORPORATE SUPPORTERS

In 2024, the ASHFoundation unified its corporate giving under the name Corporate Supporters. The ASHFoundation is grateful for its Corporate Supporters' willingness to uplift its mission through financial support.

Champion (Annual Contributions of \$25,000+)



Pathfinder (Annual Contributions of \$10,000 - \$24,999)



Explorer (Annual Contributions of \$5,000 - \$9,999)

Kilpatrick Townsend & Stockton

Translator (Annual Contributions of \$2,500 - \$4,999)

Aegis Therapies

Jones & Bartlett Learning

Truist

Sustainer (Annual Contributions of \$1,000 - \$2,499)

CBIZ, Inc.

SALT Software

Matching Gifts

YourCause

2024 ANNUAL DONORS

SILENT AUCTION SUPPORTERS

The ASHFoundation hosted its 2024 Silent Auction, coinciding with the Evening with the ASHFoundation: Elevating Possibility Through Innovation. Thank you to the following companies and individuals who supported this effort.

Alaska Airlines

Nina Alderete

ASHA

ASHA Store

Beecher's Handmade Cheese

Brookes

CaliDawn

Dawn Carroll Ellis

Andrea M. Falzarano

Fetch for Pets

In Good Taste

Robert E. Hanyak

Gregory L. Lof

Silvia Martinez

Valeria Roberts Matlock

Sharon E. Moss

Thomas Mutschler

Mark R. Nelson

Elena Plante

Melanie Potock

Patricia A. Prelock and

Bill Congleton

Seabear Smokehouse

Segale Travel Service

Silver Coquí Sea Glass

Nancy Swigert

The Informed SLP

Therapro

ThriftBooks

W Seattle

Lukas Williams-Padín

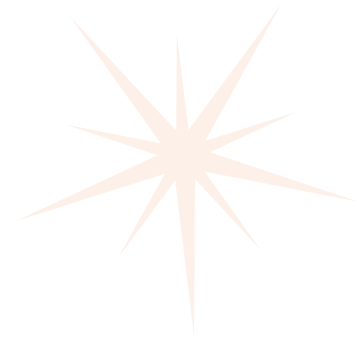

2024 ANNUAL DONORS

MEMORIAL GIFTS

Special gifts are often made in memory of loved ones, friends, and colleagues who have passed away. The ASHFoundation joins its donors in honoring the memory of the following individuals.

In Memory of:

Richard Adler

Lissa Power-deFur
Tommie L. Robinson, Jr.

Charles V. Anderson

Diane Paul
Nancy Swigert
Sandra R. Ulrich
Timothy G. Weise

Lester Aungst

Sandra R. Ulrich

Roberta Aungst

Sandra R. Ulrich

John F. Baumann

Marion L. Calpin
Nancy J. Minghetti

Charles Berlin

Gwendolyn Wilson

John E. Bernthal

Dennis M. Ruscello

Daniel R. Boone

Dennis M. Ruscello

Michelle Bourgeois

Mary L. Casper
Leora R. Cherney
Ellen Cohn
Nidhi Mahendra
A. Bernadette Mayfield-Clarke
Nancy J. Minghetti

Barbara J. Moore

Sharon E. Moss
Diane Paul
Lissa Power-deFur
Tommie L. Robinson, Jr.
Theresa Rodgers
John and Beverly Ryan
Nancy Swigert

Jeff Boyd

John and Beverly Ryan

Susan Bunting

Laura Young-Campbell

James P. Calpin

Marion L. Calpin

James R. Calpin

Marion L. Calpin
Nancy J. Minghetti

Annika Campbell

Nancy J. Minghetti
John and Beverly Ryan

Carol Carducci

Marion L. Calpin
Margaret M. Minghetti and
John Polanski
Nancy J. Minghetti

Ralph Carlo

Rosemary Calamo

Anthony Caruso

Tommie L. Robinson, Jr.

Sandra Rose Ciocci

Tommie L. Robinson, Jr.

Richard Curlee

Dennis M. Ruscello

Paula Curliss

Janet D. Koehnke

John L. Darby

Nancy Swigert

Mary V. Dickerson

Marvin Dickerson

Dorothy Dilworth

John R. Dilworth

Stan Dublinske

Leslie, Heather, Jeff and
Ryleigh Dublinske
Andrea Falzarano
Sue Ellen Krause
Nancy J. Minghetti
Barry and Ronna Paul
Diane Paul
Lissa Power-deFur
MaryAnn Romski
Audrey Rothstein and
Frank Lipson
Rose A. Sevcik
Nancy Swigert

2024 ANNUAL DONORS

In Memory of: (Continued)

Sandra R. Ulrich
Nat'l Joint Committee for
the Communication Needs
of Persons with Severe
Disabilities

Ida Eggleston

Patricia Carr
Carol Long
Karen Roseman
Francine Smithgall
Karen Young

Einar Fallmyr

Gail Berg
Lisa Cooper
John and Grete Fallmyr
Bonnie Flock
Eli Kare and Steven Berg
Odd and Helga Moen
Judy Sambataro
Leif Erikson Lodge No. 1

Alan Feldman

Randy Feldman
Nancy J. Minghetti

Marilyn Ferguson

John and Beverly Ryan

James F. Feuerstein

Bethany Feuerstein

Marc E. Fey

Gregory L. Lof

Carol Frattali

Michelle M. Ferketic and
John Eberhard
Nancy J. Minghetti

Judith S. Gravel

Juday Dubno

Harriette Gregg

Sharon E. Moss

Richard B. Haywood

Penny Burke
Danielle Huber
Nancy J. Minghetti
Sharon E. Moss
Stacy L. Williams

Kathleen R. Helfrich-Miller

Ellen Cohn

Thomas Hixon

Dennis M. Ruscello

Irving Hochberg

Ellyn L. Seifert

James Jerger

Jessica R. Sullivan

Frank Joiner

Jessica Strack

Winifred Joseph

Lynn Sternberg

Dennis Klatt

Rob Kassel

Frank Kleffner

Charlotte Kleffner
Nancy J. Minghetti

Norman J. Lass

Dennis M. Ruscello

Sydney Ledoux

Jennifer Canavan

Elaine Ledwon-Robinson

Timothy G. Weise

Clifford "Kip" Lof

Robert E. Hanyak
Sharon E. Moss

Noel Matkin

Nancy J. Minghetti

James M. McKay

John and Beverly Ryan

Marilyn and James McKay

John and Beverly Ryan

James E. McLean

Yvonne Gillette
Lee K. McLean

Pamela C. Miller

Bruce Miller

John J. and Georgiana Minghetti

Marion L. Calpin
Margaret M. Minghetti and
John Polanski
Nancy J. Minghetti

Ronald G. Moreau

Diane L. Eger
Mary Mient

Hughlett Morris

Ida J. Stockman

Judson E. Mount

Lonnie G. Harris

2024 ANNUAL DONORS

In Memory of: (Continued)

Nancy K. O'Hare
Lissa Power-deFur

Bob and Carol Oetting
Janna B. Oetting

Jason Oetting
Janna B. Oetting

Ruth E. Peaper-Fillyaw
Susan E. Bartlett

Harry Potts
Nancy J. Minghetti

Philip and Gloria Reid
Jeffrey B. Reid

William A. Rowden
Sharon E. Moss

Barbara A. Samuels
Nancy Swigert

Bea Sasano
Barbara J. Moore

Sandor Schaeffer
Donna Geffner

Leslie R. Schmeltz
Vicki M. Anderson

Robert M. Screen
Dorian Lee-Wilkerson
Jessica R. Sullivan

Ralph Shelton
Dennis M. Ruscello

Lawrence D. Shriberg
Anne Adams

Kenn Apel
Barbara Bernhardt
Ken M. Bleile
Brooks and Ginger Brenneis
Francoise Brosseau-Lapre and
Raymundo Munguia-Vazquez
Eugene H. Buder
Elizabeth Burke
Thomas Campbell and Christine
Dollaghan
Tate and Chelsea Carrier
Hugh and Susan Catts
Robin S. Chapman
Michael R. Chial
Rene A. Crain
Norma Doft
Mary Louise Edwards
Madeline Ellis
Kelly Farquharson
Simon Fisher
Karen Forrest
Christine L. Freiberg
Janet and Byron Frenz
Jennifer Fuss
Richard Golder
Brian A. Goldstein
John and Jessica Graham
Janice Gratch and Steven
Wilensky
Katherine C. Hustad
Aquiles Iglesias
Erin Ingoldsby
Kathy J. Jakielski
Alan G. Kamhi and Kelly Hall
Heather B. Karlsson
Lawrence and Jean Landweber
Lawrence and Jeanette
Leonard

Joel Levin
Dan and Bettine Lipman
Gregory L. Lof
Julie J. Masterson
Tara K. McAllister
Jane McSweeny
Sharon E. Moss
Benjamin R. Munson
Janna B. Oetting
D. Kimbrough Oller
Rupal Patel
Rhea Paul
Iris and Steve Podolsky
Karen E. Pollock
Nancy L. Potter
Jonathan L. Preston
Jonathan Quint
Judy and Jeff Ross
Beccah Rothschild and
Bill Gardner
Patricia Schraeder
HyeKyeung Seung
Arthur and Marjorie Shriberg
Elizabeth Shriberg
Linda K. Shriberg
Mike Shriberg
Lynn Stathas
Holly L. Storkel
Edythe A. Strand
Bill and Betsy Tishler
Shelley and Dan Velleman
Cameron Voss
Ronald Wallace
Meredith Weber
Amy L. Weiss
A. Lynn Williams
Pamela Williams

2024 ANNUAL DONORS

In Memory of: (Continued)

Yvonne E. Wren
Kenneth A. Lattman Foundation

Kala Singh
Angie S. Singh

Ronald Smaka
Stacy L. Williams

Joel Stark
Cheryl M. Scott
Renee E. Toueg

Lizbeth J. Stevens
Ellayne S. Ganzfried
Melanie W. Hudson
Wanda M. Kent
Tommie L. Robinson, Jr.
Timothy G. Weise

Ruth Stonestreet
Sharon Arcari
Melanie W. Hudson
Carol McCarus
Susan Oleson
Suzanne Potter
Theresa H. Rodgers
Helen Smiley

Richard E. Talbott
John A. and Jamie Ferraro
Alex F. Johnson
Lisa Lucks and Maurice Mendel
A. Bernadette Mayfield-Clarke
Nancy J. Minghetti
Lissa Power-deFur
Tommie L. Robinson, Jr.
Sarah C. Slater
Nancy Swigert

Orlando Taylor
Elise Davis-McFarland
Nereida I. Hillyer-Wright
Arlene Kraat
Lemmieta G. McNeilly
Sharon E. Moss
Tommie L. Robinson, Jr.
Ida J. Stockman

Ira M. Ventry
Gwendolyn Wilson

Glenn M. Waguespack
Allan Diefendorf
Julie Honaker
Janet Koehnke
Jennifer Lister
Lisa Lucks Mendel
Kerri R. Phillips
Theresa H. Rodgers
Diane Sabo
Donna Smiley
Jessica R. Sullivan
Nancy Swigert
Timothy G. Weise
Kathy Vander Werff
Erica J. Williams
Gwendolyn Wilson
ASHA CFCC

Martina M. Wolkober
William Lavelle
Thomas Theis

2024 ANNUAL DONORS

HONOR GIFTS

Special occasions such as birthdays, anniversaries, graduations, retirement, and honors are often celebrated with a donation to the ASHFoundation. Heartfelt congratulations are extended to all of the following honorees.

In Honor of:

David I. Alexander

Nancy L. Kuhles

Gabriel Amadi-Emina

Nancy J. Minghetti
Diane Paul

Temple Anderson

Nancy J. Minghetti
Diane Paul
John and Beverly Ryan

Radhika Aravamudhan

Lemmiatta G. McNeilly

Joan C. Arvedson

Rajinder K. Koul

Lauren E. Arner

Diane Paul

Robert M. Augustine

Elise Davis-McFarland
Sumitrajit Dhar
Melanie W. Hudson
Alex F. Johnson
Tena L. McNamara
Lemmiatta G. McNeilly
Patricia A. Prelock

Kathleen A. Baines

Grant W. and Christine Kurtz
Foundation

Angel L. Ball

Nancy L. Kuhles

Margo Beckerman

Lisa G. McDonald

Mara S. Behlau

Maryam Naghibolhosseini

Melissa Behm

Jon F. Miller

Liz Best-Bradford

Nancy L. Kuhles

Diane M. Bless

Rita Patel

Jean L. Blosser

Lisa K. Chattler

Johanna Boulton

Ida J. Stockman

Rebecca M. Bowen

Diane Paul
Tommie L. Robinson, Jr.

Judith A. Brasseur

Shelley J. Victor

Cynthia Brennan

Diane Paul

Paul H. Brookes

Jon F. Miller

Jayla Brown

A. Bernadette Mayfield-Clarke

Ekaterina Bruno

Lemmiatta G. McNeilly

Cheval Bryant

Lisa G. McDonald

Penny Burke

Karen L. Beverly-Ducker
Alex F. Johnson
Nancy J. Minghetti
Diane Paul
Tommie L. Robinson, Jr.
John and Beverly Ryan
Rene L. Utianski

Stephanie Burnett

Nancy J. Minghetti
Diane Paul

Courtney Byrd

Rajinder K. Koul

Lauren Calandrucchio

Karen L. Beverly-Ducker
Sumitrajit Dhar
Melanie W. Hudson
Julie Masterson
A. Bernadette Mayfield-Clarke
Nancy J. Minghetti
Sharon E. Moss
Lissa Power-deFur
Tommie L. Robinson, Jr.
Theresa H. Rodgers
John and Beverly Ryan
Marie E. Scarfone

2024 ANNUAL DONORS

In Honor of: (Continued)

Jessica R. Sullivan
Laura Purcell Verdun
A. Lynn Williams

Lauren Calandruccio and Eric Ripley and Kieran and Kai Ripley
Kathleen Ripley

Iván M. Campos
Teresa M. Girolamo
Lissa Power-deFur

Mary L. Casper
Paula Leslie
Lemmietta G. McNeilly

Jose G. Centeno
Karen L. Beverly-Ducker
Leora R. Cherney
Ellayne S. Ganzfried
Brooke Hollowell
Pauline Mashima
Katie A. Strong
Carol E. Westby

Bharath Chandrasekaran
Sumitrajit Dhar
Bonnie J. Martin-Harris

Lisa K. Chattler
Diane Collins
Christine L. Freiberg
Grace Hao
Julie D. Malone
Tena L. McNamara
Barbara J. Moore
Lissa Power-deFur
Tommie L. Robinson, Jr.
Theresa H. Rodgers
Deborah Ross Swain

Francine E. Wenhardt
A. Lynn Williams
Laura Young-Campbell

Lilly Cheng
Barbara J. Moore

Amanada E. Chiao
Wayne A. Foster

Bria R. Collins
Tricia K. Ashby-Scabis

Mary Jo Cooley Hidecker
Ida J. Stockman

Crystal S. Cooper
Donna Geffner

Kelley Corcoran
Lisa G. McDonald

Jose Cornejo-Bernal
Diane Paul

Melinda Corwin
Margaret L. Blake
Leora R. Cherney
Ellayne S. Ganzfried
Brooke Hollowell
Rajinder K. Koul
Katie A. Strong

Jack Coursen
Diane Paul

Natalie Covington
Brooke Hollowell

Nancy A. Creaghead
Jenny M. Burton
Patricia A. Prelock

Lindsay S. Creed
Tricia K. Ashby-Scabis

Belinda Daugherty
Lemmietta G. McNeilly

Rosalyn Davis
Ida J. Stockman

Vicki R. Deal-Williams
Karen L. Beverly-Ducker
Elise Davis-McFarland
Nidhi Mahendra
Lisa G. McDonald
Nancy J. Minghetti
Barbara J. Moore
Diane Paul
Tommie L. Robinson, Jr.
John and Beverly Ryan

Mike deRiesthal
Anne Marie Tharpe

Mark DeRuiter
Arlene E. Carney
Melanie W. Hudson
Lemmietta G. McNeilly

Sumitrajit Dhar
Bonnie J. Martin-Harris
Lemmietta G. McNeilly

Amy L. Donaldson
Patricia A. Prelock
A. Lynn Williams

Mary P. Dooher
Laura Young-Campbell

Carol Dudding
Melanie W. Hudson
Lemmietta G. McNeilly

2024 ANNUAL DONORS

In Honor of: (Continued)

Mary Louise Edwards

Dennis M. Ruscello

Dawn C. Ellis

Sharon E. Moss

Ellen G. Bernstein Ellis

Leora R. Cherney

Barbara Emshwiller

Diane Paul

Leah C. Fabiano

Francoise Brosseau-Lapre and

Raymundo Munguia-Vazquez

Jon F. Miller

A. Lynn Williams

Andrea Falzarano

A. Bernadette Mayfield-Clarke

Danai K. Fannin

Teresa M. Girolamo

Kelly Farquharson

Dennis M. Ruscello

Amy M. Finch

MaryAnn Rowski

Perry F. Flynn

Iván M. Campos

Celia R. Hooper

Christine L. Freiberg

Laura Young-Campbell

Matthew Frizell

Theodore J. Glattke

Stanley A. Gelfand

Karen A. Ball

Samantha Ghali

A. Bernadette Mayfield-Clarke

Julie Gilmer

Lisa G. McDonald

Teresa M. Girolamo

Iván M. Campos

Rachel E. Glade

Sharon E. Moss

Anita Vereb

A. Lynn Williams

Vic S. Gladstone

Joan C. Arvedson

Arlene E. Carney

Karen L. Beverly-Ducker

Diane L. Eger

Michelle M. Ferketic and

John Eberhard

Ellayne S. Ganzfried

Brooke Hollowell

Melanie W. Hudson

Mikael Kimelman

Julie Masterson

A. Bernadette Mayfield-Clarke

Tena L. McNamara

Lemmietta G. McNeilly

Nancy J. Minghetti

Barbara J. Moore

Sharon E. Moss

Diane Paul

Lissa Power-deFur

Patricia A. Prelock

Tommie L. Robinson, Jr.

Shari B. Robertson

Theresa H. Rodgers

Nancy Swigert

Sandra R. Ulrich

Carol E. Westby

A. Lynn Williams

Sandra O. Glista

Nidhi Mahendra

Erinn Gorey

Diane Paul

Memorie M. Gosa

Mary L. Casper

Tena L. McNamara

Lissa Power-deFur

Tommie L. Robinson, Jr.

Nancy Swigert

JD Gray

Nancy J. Minghetti

Diane Paul

Jordan R. Green

Joan C. Arvedson

Thomas Campbell and

Christine Dollaghan

Brooke Hollowell

Alex F. Johnson

Julie Masterson

Jon F. Miller

Nancy J. Minghetti

Susan Shaiman

Carol E. Westby

A. Lynn Williams

Kyle J. Greene-Pendelton

Teresa M. Girolamo

Melanie K. Johnson

Tommie L. Robinson, Jr.

Theresa H. Rodgers

2024 ANNUAL DONORS

In Honor of: (Continued)

Kyomi D. Gregory

Karen L. Beverly-Ducker
Elise Davis-McFarland
RaMonda Horton
Ellayne S. Ganzfried
A. Bernadette Mayfield-Clarke
Sharon E. Moss
Tommie L. Robinson, Jr.
Theresa H. Rodgers
Carol E. Westby
A. Lynn Williams

Mark M. Guiberson

Karen L. Beverly-Ducker
Carol E. Westby
A. Lynn Williams

Barbara Guillory

Ida J. Stockman

Sue Hale

Celia R. Hooper
Barbara and Gary Jacobson
Alex F. Johnson

Kellyn D. Hall

Wayne A. Foster

Brooke Hallowell

Joan C. Arvedson
Margaret L. Blake
Leora R. Cherney
Elise Davis-McFarland
Ellayne S. Ganzfried
Vic S. Gladstone and Mary A.
Saylor
Melanie W. Hudson
Alex F. Johnson
Mikael Kimelman
Rajinder K. Koul

Pauline Mashima
Julie Masterson
A. Bernadette Mayfield-Clarke
Lemmietta G. McNeilly
Jon F. Miller
Nancy J. Minghetti
Sharon E. Moss
Diane Paul
Lissa Power-deFur
Tommie L. Robinson, Jr.
Theresa H. Rodgers
Katie A. Strong
Deborah Ross Swain
Nancy Swigert
Carol E. Westby
A. Lynn Williams

Carol Scheffner Hammer

Joan C. Arvedson
Brooke Hallowell
Julie Masterson
MaryAnn Romski
Carol E. Westby
A. Lynn Williams

Jayne A. Handelsman

Barbara and Gary Jacobson

Robert E. Hanyak

Lynne C. Brady Wagner

Grace Hao

Karen L. Beverly-Ducker
Elise Davis-McFarland
Ellayne S. Ganzfried
Brooke Hallowell
A. Bernadette Mayfield-Clarke
Lemmietta G. McNeilly
Sharon E. Moss

Lissa Power-deFur
Patricia A. Prelock
A. Lynn Williams

Jamila P. Harley

Karen L. Beverly-Ducker
Nancy J. Minghetti
Diane Paul

Brooke Hatfield

Lemmietta G. McNeilly

Akilah Heggs

Melanie W. Hudson
Lisa G. McDonald
Lemmietta G. McNeilly

John J. Heilmann

RaMonda Horton
Jon F. Miller
Nancy J. Minghetti
Carol E. Westby
A. Lynn Williams

Gil Herer

Barbara J. Moore

Barbara Herrmann

Tommie L. Robinson, Jr.

Katya Hill

Mikael D. Kimelman and
Susan Shaiman
A. Lynn Williams

Robert E. Hillman

Alex F. Johnson

Jeannette Hoit

Marilyn J. Wark

2024 ANNUAL DONORS

In Honor of: (Continued)

Rachael F. Holt

Arlene E. Carney

A. Lynn Williams

Linda J. Hood

Alex F. Johnson

Celia R. Hooper

Alex F. Johnson

Elizabeth L. Hoover

Margaret L. Blake

Leora R. Cherney

Ellayne S. Ganzfried

Brooke Hollowell

Katie A. Strong

A. Lynn Williams

Melanie W. Hudson

Barbara and Gary Jacobson

Larry E. Humes

Sumitrajit Dhar

Katherine C. Hustad

Rita Patel

Shelley Hutchins

Diane Paul

Yvette Hyter

Ida J. Stockman

Marie Ireland

Melanie W. Hudson

Jerrold Jackson

Lemmietta G. McNeilly

Barbara H. Jacobson

Alex F. Johnson

Gary and Barbara Jacobson

Anne Marie Tharpe

Ryan Lee James

Lemmietta G. McNeilly

Aaron M. Johnson

Kristine M. Tanner

Alex F. Johnson

Celia R. Hooper

Barbara and Gary Jacobson

Clint Johnson

Alex F. Johnson

Jeff Johnson

Alex F. Johnson

Kia N. Johnson

Karen L. Beverly-Ducker

Arlene E. Carney

Elise Davis-McFarland

Ellayne S. Ganzfried

Melanie W. Hudson

Melanie K. Johnson

A. Bernadette Mayfield-Clarke

Lisa G. McDonald

Tena L. McNamara

Nancy J. Minghetti

Sharon E. Moss

Diane Paul

Lissa Power-deFur

Tommie L. Robinson, Jr.

Theresa H. Rodgers

John and Beverly Ryan

A. Lynn Williams

Melanie K. Johnson

Karen L. Beverly-Ducker

Teresa M. Girolamo

A. Bernadette Mayfield-Clarke

Nancy J. Minghetti

Sharon E. Moss

Diane Paul

Tommie L. Robinson, Jr.

John and Beverly Ryan

Jessica R. Sullivan

Robin Jones

Anne Marie Tharpe

Sucheta A. Kamath

Patricia A. Prelock

Yvonne Kankam-Boadu

A. Bernadette Mayfield-Clarke

Lisa G. McDonald

Nancy J. Minghetti

Diane Paul

John and Beverly Ryan

Shubha Kashinath

Nidhi Mahendra

Leslie A. Katz

Nancy J. Minghetti

Diane Paul

John and Beverly Ryan

Louise C. Keegan

Margaret L. Blake

Leora R. Cherney

Brooke Hollowell

Carole Roth-Abramson

Anne Marie Tharpe

A. Lynn Williams

Mary Kennedy

Barbara J. Moore

2024 ANNUAL DONORS

In Honor of: (Continued)

Hyanghee Kim

Brooke Hollowell
A. Lynn Williams

Swathi Kiran

Joan C. Arvedson
Leora R. Cherney
Elise Davis-McFarland
Ellayne S. Ganzfried
Brooke Hollowell
Alex F. Johnson
A. Bernadette Mayfield-Clarke
Karla K. McGregor
Nancy J. Minghetti
Sharon E. Moss
Patricia A. Prelock
Tommie L. Robinson, Jr.
John and Beverly Ryan
Jessica R. Sullivan
Anne Marie Tharpe
Carol E. Westby
A. Lynn Williams

Kevin Kock

Sharon E. Moss
Shari B. Robertson
Anita Vereb
A. Lynn Williams

Rajinder K. Koul

Joan C. Arvedson
Brooke Hollowell
Alex F. Johnson
A. Bernadette Mayfield-Clarke
Theresa H. Rodgers
Carol E. Westby
A. Lynn Williams

Catherine Kraftschik

Sarah Caruso

Nancy L. Kuhles

Lisa K. Chattler
Barbara Manning

Silva Kuschke

Anne Marie Tharpe

Kaitlin L. Lansford

A. Lynn Williams

Susan Latham

Ida J. Stockman

Kevin Larkin

Nancy J. Minghetti

Sue Ann Lee

Karen L. Beverly-Ducker
Francoise Brosseau-Lapre and
Raymundo Munguia-Vazquez
Brooke Hollowell
Lissa Power-deFur
A. Lynn Williams

Barbara A. Lewis

Jean Nisenbom
Angela H. Ciccio
Lauren Calandruccio
Kay McNeal
Gabrielle J. Miller
Rachel W. Mulheren

Janice C. Light

Arlene Kraat

Gregory L. Lof

Alex F. Johnson

Nidhi Mahendra

Teresa M. Girolamo
Barbara J. Moore
Sharon E. Moss

Anita Vereb

A. Lynn Williams

Louis Malerba

A. Bernadette Mayfield-Clarke
Sharon E. Moss
Anita Vereb
Lynn Williams

Julie D. Malone

Sharon E. Moss
Anita Vereb
A. Lynn Williams

Angela Mandas

Barbara J. Moore

Jennifer E. Markfeld

Anne Marie Tharpe

Bonnie J. Martin-Harris

Sumitrajit Dhar

Tedd B. Masiogale

Alison A. Lemke

April Massey

Lauren A. Barber
Lorraine Cole
Carl Hessler
Sharon E. Moss
Kevin Roberts
Tommie L. Robinson, Jr.

Erin Mattingly

Margaret L. Blake
Carole Roth-Abramson

A. Bernadette Mayfield-Clarke

Elise Davis-McFarland
Sumitrajit Dhar
Perry F. Flynn

2024 ANNUAL DONORS

In Honor of: (Continued)

Teresa M. Girolamo
Carl Hessler
Nereida I. Hillyer-Wright
Melanie W. Hudson
Rajinder K. Koul
Lisa G. McDonald
Tena L. McNamara
Lemmietta G. McNeilly
Barbara J. Moore
Sharon E. Moss
Rita Patel
Tommie L. Robinson, Jr.
Jessica R. Sullivan
Gwendolyn Wilson

John W. McCarthy

Mary L. Casper
Ellayne S. Ganzfried
Brooke Hallowell
Grace Hao
Mikael Kimelman
Tommie L. Robinson, Jr.
A. Lynn Williams

Devin L. McCaslin

Barbara and Gary Jacobson

Karla McGregor

Anne Marie Tharpe

Dave McKay

John and Beverly Ryan

Sharynne McLeod

Brooke Hallowell
Julie Masterson
A. Bernadette Mayfield-Clarke
Nancy J. Minghetti
Lissa Power-deFur

Tommie L. Robinson, Jr.
A. Lynn Williams

Tena L. McNamara

Sumitrajit Dhar
Melanie W. Hudson
Lisa G. McDonald
Lemmietta G. McNeilly
Barbara J. Moore
Theresa H. Rodgers
Jessica R. Sullivan
Laura Purcell Verdun

Lemmietta G. McNeilly

Susan Adams
Tricia K. Ashby-Scabis
Andy Best-Bradford
Cynthia Brennan
Mary L. Casper
Bria Collings
Emma Crutchfield
Adena Dacy
Albert Ducker
Andrea Ducker
Jamie A.Y. Van Echo
Michelle M. Ferketic and
John Eberhard
Stacey Glasgow
Aruna Hair Prasad
Brooke Hatfield
Bill Knudsen
Nancy L. Kuhles
Jessica Kunej
Stefanie LaManna
Michelle Mannebach
Eric Masten
A. Bernadette Mayfield-Clark
Nancy J. Minghetti
Sharon E. Moss

Andrea Moxley
Diane Paul
Ann-Mari Pierotti
Andrea Pluskoa
Tommie L. Robinson, Jr.
Meghan Ryan
Maureen Salamat
Monica Sampson
Anushik Scott
Donna Smiley
Neela Swanson
Inoka Tennakoon
Stacey Travers
Sarah Warren
Tiffany White

Marquitta B. Merkison

Tricia K. Ashby-Scabis

Dawn E. Merth-Johnson

Diane R. Collins
Christine L. Freiberg
Ellayne S. Ganzfried
Melanie W. Hudson
Jon F. Miller
Lissa Power-deFur
Theresa H. Rodgers
Francine E. Wenhardt
A. Lynn Williams

Mina Alexandra Millanski

Rene Utianski

Jamila M. Minga

Melanie K. Johnson

Nancy J. Minghetti

Alex F. Johnson
John and Beverly Ryan
Mary Wilson

2024 ANNUAL DONORS

In Honor of: (Continued)

Jade Mitchell

Anne Marie Tharpe

Sonja M. Molfenter

Mary L. Casper
Memorie M. Gosa
Nancy Swigert

Larry Molt

Lisa G. McDonald
Lemmietta G. McNeilly

Judith K. Montgomery

Barbara J. Moore

Marty Moore

A. Bernadette Mayfield-Clarke

Sharon E. Moss

April Massey
Elise Davis-McFarland
Lemmietta G. McNeilly
Patricia A. Prelock
Tommie L. Robinson, Jr.
Anne Marie Tharpe
Rene L. Utianski

Jennifer C. Muckala

Barbara and Gary Jacobson

Kelvin Mulembe

Donna Smiley

Maria L. Munoz

Karen L. Beverly-Ducker
Leora R. Cherney
Ellayne S. Ganzfried
Brooke Hollowell
RaMonda Horton
Lisa G. McDonald
Katie A. Strong

Carol E. Westby

A. Lynn Williams

Thomas Murry

Rita Patel

Craig Newman

Barbara and Gary Jacobson

Brandi Newkirk-Turner

Ida J. Stockman

Craig W. Newman

Barbara and Gary Jacobson

Keisha T. Lindsay Nurse

Ida J. Stockman

Allison Oakes

Nancy J. Minghetti
Tommie L. Robinson, Jr.
John and Beverly Ryan
Rene L. Utianski

Catherine Off

Leora R. Cherney

Billy T. Ogletree

Joan C. Arvedson
Celia R. Hooper
A. Bernadette Mayfield-Clarke
Diane Paul
MaryAnn Romski
Carol E. Westby
A. Lynn Williams

Gina Olwoch

Karen L. Beverly-Ducker
Nancy J. Minghetti
Diane Paul

Katherine A. Ondo

Alex F. Johnson

Pete Pahygiannis

Nancy J. Minghetti

Janet Patterson

Lisa G. McDonald

Diane Paul

Karen L. Beverly-Ducker
Lemmietta G. McNeilly
Nancy J. Minghetti

Diane Paul

Lemmietta G. McNeilly

Kay Payne

Ida J. Stockman

Ged Pearson

Kevin Kock

Elizabeth D. Pena

Joan C. Arvedson
Karen L. Beverly-Ducker
Elise Davis-McFarland
Julie Masterson
A. Bernadette Mayfield-Clarke
Karla K. McGregor
Barbara J. Moore
Sharon E. Moss
Tommie L. Robinson, Jr.
MaryAnn Romski
Carol E. Westby
A. Lynn Williams

Bridget Perry

Alex F. Johnson

2024 ANNUAL DONORS

In Honor of: (Continued)

Todd Philbrick

Nancy J. Minghetti
Diane Paul
John and Beverly Ryan

Ann-Mari Pierotti

Diane Paul

Carol Polovoy

Nancy J. Minghetti

Heather Porter

Anne Marie Tharpe

Jonathan L. Preston

Margaret L. Blake
Francoise Brosseau-Lapre and
Raymundo Munguia-Vazquez
Julie Masterson
Linda M. Milosky
Beth A. Prieve
Dennis M. Ruscello
A. Lynn Williams

Sarah Preston

Nancy J. Minghetti
Diane Paul

Paul Rao

Alex F. Johnson
Excellence in Rehabilitation
Medical Group

Lois G. Ratcliff

Donna Geffner

Jill M. Reynolds

Diane Paul

Judy Rich

Sumitrajit Dhar

Luis F. Riquelme

Joan C. Arvedson
Karen L. Beverly-Ducker
Mary L. Casper
Ellayne S. Ganzfried
Vic S. Gladstone and
Mary A. Saylor
Memorie M. Gosa
Brooke Hollowell
Melanie W. Hudson
Alex F. Johnson
Louis Malerba
Julie Masterson
A. Bernadette Mayfield-Clarke
Lemmieta G. McNeilly
Nancy J. Minghetti
Barbara J. Moore
Sharon E. Moss
Diane Paul
Lissa Power-deFur
Shari B. Robertson
Tommie L. Robinson, Jr.
Theresa H. Rodgers
John and Beverly Ryan
Nancy Swigert
Carol E. Westby
A. Lynn Williams

Kathleen B. Roberts

Donna Geffner

Megan Y. Roberts

Sumitrajit Dhar
Bonnie J. Martin-Harris

Shari B. Robertson

Joan C. Arvedson
Diane Collins
Elise Davis-McFarland

Ellayne S. Ganzfried

Vic S. Gladstone and
Mary A. Saylor
Brooke Hollowell
Melanie W. Hudson
Mikael Kimelman
Nancy L. Kuhles
Julie Masterson
A. Bernadette Mayfield-Clarke
Lisa G. McDonald
Tena L. McNamara
Lemmieta G. McNeilly
Jon F. Miller
Nancy J. Minghetti
Barbara J. Moore
Sharon E. Moss
Diane Paul
Lissa Power-deFur
Patricia A. Prelock
Tommie L. Robinson, Jr.
Theresa H. Rodgers
Katie A. Strong
Jessica R. Sullivan
Deborah Ross Swain
Nancy Swigert
Carol E. Westby
A. Lynn Williams

Gregory C. Robinson

Ida J. Stockman

Tommie L. Robinson, Jr.

Jon F. Miller
Anne Marie Tharpe

Barbara Rodriguez

Lemmieta G. McNeilly

2024 ANNUAL DONORS

In Honor of: (Continued)

Nicole M. Rogus-Pulia

Mary L. Casper
Memorie M. Gosa
Bonnie J. Martin-Harris
Nancy Swigert

MaryAnn Romski

Amy M. Finch
Jon F. Miller

Linda Rosa-Lugo

Elise Davis-McFarland
A. Bernadette Mayfield-Clarke
Lemmietta G. McNeilly
Barbara J. Moore
Sharon E. Moss
Anita Vereb
A. Lynn Williams

Bernard Rousseau

Sumitrajit Dhar

Kellie Rowden-Racette

Tommie L. Robinson, Jr.
Rene L. Utianski

Lynn Ruthenbeck

Barbara J. Moore

Beverly Ryan

Nancy J. Minghetti

Meghan Ryan

John and Beverly Ryan

Maureen Salamat

Tricia K. Ashby-Scabis
Nancy J. Minghetti

Monica Sampson

Mary L. Casper
Lemmietta G. McNeilly

Mary J. Sandage

Barbara and Gary Jacobson

Thomas W. Sather

Margaret L. Blake
Leora R. Cherney
Ellayne S. Ganzfried
Brooke Hollowell
Katie A. Strong

Ralf W. Schlosser

Rajinder K. Koul

Patricia B. Schraeder

Courtney L. Seidel

Lauren A. Schwabish

Christine L. Freiberg

Elizabeth Shapiro

Tommie L. Robinson, Jr.
Rene L. Utianski

Kip Shapiro

Nancy J. Minghetti
Diane Paul

Rahul Shrivastav

Sumitrajit Dhar

Samantha Shune

Memorie M. Gosa

Angie S. Singh

Joan C. Arvedson
Ellayne S. Ganzfried
Donna Geffner
Vic S. Gladstone and
Mary A. Saylor
Brooke Hollowell
Melanie W. Hudson
Mikael Kimelman

Julie Masterson

A. Bernadette Mayfield-Clarke
Nancy J. Minghetti
Sharon E. Moss
Tommie L. Robinson, Jr.
John and Beverly Ryan
Nancy Swigert
A. Lynn Williams

Sarah Skergan

Natalie Skergan

Jennifer L. Smart

Vic S. Gladstone and
Mary A. Saylor

Donna F. Smiley

Tricia K. Ashby-Scabis

Sherri L. Smith

Nidhi Mahendra

Barbara W. Solomon

Celia R. Hooper

Fred Spahr

Ida J. Stockman

Gregory J. Spray

Ida J. Stockman

Kristie A. Spencer

Margaret L. Blake
Brooke Hollowell
Mikael D. Kimelman and
Susan Shaiman

Catriona M. Steele

Joan C. Arvedson
Mary L. Casper
Leora R. Cherney

2024 ANNUAL DONORS

In Honor of: (Continued)

Memorie M. Gosa
Mikael D. Kimelman and
Susan Shaiman
Bonnie J. Martin-Harris
Nancy J. Minghetti
Nancy Swigert
Carol E. Westby
A. Lynn Williams

Audra M. Sterling
Francoise Brosseau-Lapre and
Raymundo Munguia-Vazquez
Teresa M. Girolamo
Jon F. Miller

Suzanne Stiles
Anne Marie Tharpe

Jessica R. Sullivan
Karen L. Beverly-Ducker
Melanie W. Hudson
Melanie K. Johnson
A. Bernadette Mayfield-Clarke
Tena L. McNamara
Nancy J. Minghetti
Barbara J. Moore
Sharon E. Moss
Lissa Power-deFur
Tommie L. Robinson, Jr.
Theresa H. Rodgers
Laura Purcell Verdun
A. Lynn Williams
Gwendolyn Wilson

Paula A. Sullivan
Christine L. Freiberg

Deborah Ross Swain
Melanie W. Hudson
Julie Masterson

Lemmietta G. McNeilly
Nancy J. Minghetti

Nancy Swigert
Donna Geffner

Terrin Tamati
Anne Marie Tharpe

John Tetnowski
Diane R. Collins
Michelle M. Ferketic and
John Eberhard
Diane Paul
Tommie L. Robinson, Jr.
Theresa H. Rodgers

Anne Marie Tharpe
Barbara and Gary Jacobson

Renee E. Toueg
Karen A. Ball
Salvatore Brienza
Kathleen P. Downing
Rosanne Gangi-Gaertner
Robin Goldenberg
Josiane Halilej
Arlene Kraat
Mara Steinberg Lowe
Cecilia A. Navarra
Yael Neumann

Stephan Toupin
Theodore J. Glattke

Stacey Travers
Tricia K. Ashby-Scabis

Janice R. Trent
Kevin Kock
Lemmietta G. McNeilly

Linda M. Tucker-Simpson
Karen L. Beverly-Ducker
Tommie L. Robinson, Jr.

Martha Van Dam
Lisa G. McDonald

Gregg C. Vanderheiden
Arlene Kraat

Laura Purcell Verdun
Cheryl Purcell
Joyce Seale
Jessica R. Sullivan

Anita F. Vereb
Mary L. Casper

Donna A. Vernon
Nancy J. Minghetti
Diane Paul

Kyle Vickers
Lisa G. McDonald

Debra C. Vigil
Nancy L. Kuhles

Elizabeth C. Walker
Arlene E. Carney
A. Bernadette Mayfield-Clarke
Tena L. McNamara
Sharon E. Moss
Jessica R. Sullivan
A. Lynn Williams

Beverly Wang
Diane Paul

Dora Washington
Ida J. Stockman

2024 ANNUAL DONORS

In Honor of: (Continued)

Gloria T. Weddington
Nancy L. Kuhles

Brian K. Weiler
Jenny Burton
Anne Marie Tharpe

Francine E. Wenhardt
Julie Malone

Krystal L. Werfel
Julie Masterson
Nancy J. Minghetti

Vince Wesley
Lisa G. McDonald

Carol E. Westby
Rajinder K. Koul

Jerry White
Diane Paul

Tiffany White
Lemmietta G. McNeilly

A. Lynn Williams
Sumitrajit Dhar
Barbara and Gary Jacobson
Rajinder K. Koul
Dennis M. Ruscello

Doanne Ward Williams
Lemmietta G. McNeilly

Stacy L. Williams
Alex F. Johnson
Patricia A. Prelock
Tommie L. Robinson, Jr.
Anne Marie Tharpe

Gwendolyn Wilson
Jessica R. Sullivan

Frank Wisswell
Diane Paul

Lisa Wolf
Diane Paul
Donna Smiley

Treasyri Williams Wood
Lemmietta G. McNeilly

J. Scott Yaruss
Ida J. Stockman

Paul and Deborah Yoder
Teresa M. Girolamo

Laura L. Young-Campbell
Lisa K. Chattler
Christine L. Freiberg

Betty Yu
Karen L. Beverly-Ducker
Elise Davis-McFarland
Brooke Hollowell
Grace Hao
RaMonda Horton
Tena L. McNamara
Carol E. Westby
A. Lynn Williams

Regina E. Zappi
Tricia K. Ashby-Scabis
Nancy J. Minghetti
Diane Paul

**ASHA's Health Care
Economics Committee**
Dee Adams Nikjeh

ASHA Members
Tricia K. Ashby-Scabis

ASHA Staff
Tricia K. Ashby-Scabis

**District of Columbia Public
Schools SLPs**
Megan-Brette Hamilton

Plural Publishing
John and Beverly Ryan

SLP Colleagues
Anne G. Weisenberg

**Staff of La Mesa-Spring Valley
School District**
Julie D. Malone

**2024 Recipients of Honors and
Fellowship of the Association**
Maureen Lefton-Greif

2024 ANNUAL DONORS



UNIVERSITY ENGAGEMENT PROGRAMS

In 2024, the University Giving Program (UGP) was reimagined to be the University Engagement Program (UEP), emphasizing the rich history of engagement and philanthropy between the ASHFoundation and universities. The ASHFoundation gratefully acknowledges the following universities for their work to increase engagement, raise awareness, and commitment to supporting its mission and work.

The ASHFoundation also thanks those who gave of their time and resources to serve as UEP Ambassadors in 2024. These individuals lead UEP at their universities and foster meaningful long-term faculty engagement with the ASHFoundation.

A.T. Still University-Arizona
Abilene Christian University
American University of
Puerto Rico
Andrews University
Appalachian State University
Arizona State University
Auburn University
Baldwin Wallace University
Bloomsburg University of
Pennsylvania
Boston University
Bowling Green State University
Brescia University
Brigham Young University
Butler University
California State University,
Los Angeles
Case Western Reserve
University
Central Michigan University
Chapman University
Cleveland State University
East Tennessee State University
Eastern Michigan University
Eastern New Mexico University
Florida International University
Florida State University

Fontbonne University
Fort Hays State University
Gannon University
Gallaudet University
Georgia State University
Graduate Center of the City
University of New York
Grand Valley State University
Hampton University
Hofstra University
Howard University
Hunter College of the City
University of New York
Idaho State University-Meridian/
Pocatello
Indiana University
Jackson State University
Jacksonville University
James Madison University
Kent State University
Lamar University
Lebanon Valley College
Lehman College of the City
University of New York
Loma Linda University
Long Island University-Brooklyn
Longwood University
Louisiana State University
Maryville University

Medical University of
South Carolina
MGH Institute of Health
Professions
Miami University
Michigan State University
Minnesota State University
Moorhead
Misericordia University
Mississippi University for Women
Missouri State University
Monmouth University
Montclair State University
Murray State University
Nazareth University
Nevada State University
New Mexico State University
New York University
North Carolina Central
University
Northeastern University
Northern Arizona University
Northwestern University
Nova Southeastern University
Ohio University
Oklahoma State University
Old Dominion University
Pace University
Pacific University

2024 ANNUAL DONORS

University Engagement Programs (Continued)

Portland State University
Purdue University
Purdue University Fort Wayne
Queens College of the City
University of New York
Rockhurst University
Rocky Mountain University of
Health Professions
RUSH University
Sacred Heart University
Saint Louis University
Saint Mary's College
Salus University
Samford University
San Diego State University
San Francisco State University
San José State University
Seton Hall University
South Carolina State University
Southern Connecticut State
University
Southern University and
A&M College
St. Ambrose University
St. John's University
Syracuse University
Temple University
Tennessee State University
Texas Tech University Health
Sciences Center
Texas Woman's University
The George Washington
University
The Ohio State University
The Pennsylvania State
University
The University of Akron
The University of Alabama
Thiel College
Truman State University
University at Buffalo, The State
University of New York
University of Alberta
University of Arizona
University of Arkansas
University of Arkansas for
Medical Sciences
University of Central Florida
University of Central Missouri
University of Cincinnati
University of Colorado Boulder
University of Connecticut
University of Delaware
University of Florida
University of Houston
University of Illinois Urbana-
Champaign
University of Iowa
University of Kansas
University of Kansas Medical
Center
University of Kentucky
University of Maryland
University of Massachusetts
Amherst
University of Memphis
University of Minnesota-
Twin Cities
University of Mississippi
University of Missouri
University of Montana
University of Nebraska Kearney
University of Nebraska at Omaha
University of Nebraska—Lincoln
University of New Hampshire
University of New Mexico
University of North Carolina
at Chapel Hill
University of North Carolina
Greensboro
University of North Texas
University of Northern Iowa
University of Oregon
University of Pittsburgh
University of Redlands
University of Rhode Island
University of South Alabama
University of South Carolina
University of South Florida
University of Southern
California, Los Angeles
University of Tennessee
University of Texas at Austin
University of the Pacific
University of Toledo
University of Utah
University of Vermont
University of Washington
University of West Georgia
University of Wisconsin-
Madison
University of Wisconsin-
Milwaukee
University of Wyoming
Utah State University
Valdosta State University
Vanderbilt University
West Chester University
West Liberty University
West Texas A&M University
Western Carolina University
Western Kentucky University
Wichita State University
Xavier University of Louisiana

2024 ANNUAL DONORS



2024 ASHFOUNDATION PEER REVIEWERS

The ASHFoundation gratefully acknowledges the following individuals for their assistance in reviewing applications and nominations for 2024. This dedicated network of respected professionals volunteer their time and expertise to ensure the high quality of the award evaluation processes.

Faith Akin
Rebecca Alper
Mary Alt
Raquel Anderson
Sudha Arunachalam
Rebecca Bartlett
Kim Bauerly
Rebecca Bawayan
Angela Bonino
Jennifer Brown
Adam Buchwald
Garrett Cardon
Giselle Carnaby
Irina Castellanos
Maria Centeno-Vázquez
Karen Chenausky
Emily Ciesielski
Michelle Ciucci
Laura Coco
Kathryn Connaghan
Catherine Cotton
Ayoub Daliri
Ashley de Marchena
Gayle DeDe
Sumitrajit Dhar
An Dinh
Natalie Douglas
Yao Du
Kerry Ebert
Claire Edwards
Renee Fabus
Susan Fager
Veronica Fierro
Lizbeth Finestack

Patrick Finn
Matthew Fitzgerald
Rich Freyman
Karen Gallagher
Emily Garnett
G. Nike Gnanateja
Amanda Griffin
Maria Grigos
Shelly Grinde
Chaya Guntupalli
Stacy Harnish
Vanessa Harwood
Naomi Hashimoto
John Heilmann
Karen Helfer
Kristi Hendrickson
Jerry Hoepner
Christine Holyfield
Elizabeth Hoover
Hedieh Hashemi Hosseinabad
Kayla Howerton
Caitlin Imgrund
Erin Ingvalson
Ashley Irick
Kristen Janky
Fuh-Cherng Jeng
Eun Kyung Jeon
Leslie Johnson
Melissa Johnson
Wafaa Kaf
Roha Mariam Kaipa
Pui Fong Kan
Leah Kapa
Margarita Kaushanskaya

Mary Kennedy
Yunjung Kim
Suzanne King
Swathi Kiran
Benjamin Kirby
Leah Knoblauch
Kelly Knollman-Porter
Tess Koerner
Anthony Pak-Hin Kong
Brittany Krekeler
Breanna Krueger
Sue Ann Lee
Ciara Leydon
Kara Leyzac
Julia Lidgard
Nicole Li-Jessen
Susan Loveall
Mirza Lugo-Neris
Rufan Luo
Xin Luo
Elizabeth Madden
Nidhi Mahendra
Nell Maltman
Chitrali Mamlekar
Laura Mattie
Katrina McClannahan
Meaghan McKenna
Lisa Milman
Bijoyaa Mohapatra
Raksha Mudar
Maryam Naghibolhosseini
Ashwini Namasivayam-
MacDonald
Eun Jin Paek

2024 ANNUAL DONORS

Benjamin Parrell
Sona Patel
Cynthia Puranik
Cathy Qi
Varsha Rallapalli
Kelly Richardson
Peter Richtsmeier
Nicole Rogus-Pulia
Sofia Vallila Rohter
Panying Rong
Johanna Rudolph
Hollea Ryan
Chaleece Sandberg
Lipika Sarangi
Jayanthi Sasisekaran
Cara Sauder
Michelle Scesa
Elizabeth Schoen Simmons

Rajani Sebastian
Robert Serianni
Yagmur Seven
Maureen Shader
Mohsin Shaikh
Yi Shen
Martha Sherrill
Megan Smetana
Carrie Spangler
Linda Spencer
Erika Squires
Nicholas Stanley
Elizabeth Strickland
Pumpki Lei Su
Yihsin Tai
Terrin Tamati
Seth Tichenor
Kris Tjaden

Victoria Tumanova
Thelma Uzonyi
Colleen Visconti
Amy Vogel-Eyny
Bethany Walker
Elizabeth Walker
Sarah Wallace
Linda Watson
Janina Wilmskoetter
George Wolford
Amanda Hampton Wray
Camille Wynn
Paul Yoder
Yan Yu
Miguelina Zapata
Yang Zhang

SPECIAL ACKNOWLEDGMENTS

Heartfelt thanks for the following people who put the “special” in the ASHFoundation's special events or went the extra mile to support its initiatives.

Rebecca Bachman-Smith
Carolyn Baylor
John Britton
Stefanie Brown
Christine Baumgarten
Bharath Chandrasekaran
Nancy A. Creaghead
Keisha Jones
Sucheta A. Kamath
Nancy L. Kuhles

Amy R. LeBert
Rebecca Vander Linde
Susan Nitzberg Lott
Julie D. Malone
Monique Mills
Ian Needham
Pete Pahygiannis
Silvia Quevedo
Dave Rahmoeller
Tommie L. Robinson, Jr.

Sulare Telford Rose
Brady Seitz
Martine Stein
Deborah Ross Swain
Danielle Tjon
Dwayne Tucker
Mary Pat Twomey
Kimberly Ward

2024 ANNUAL DONORS

2024 ASHFOUNDATION BOARD OF TRUSTEES

Stacy L. Williams, *ASHFoundation President*

Elise Davis-McFarland

Vicki R. Deal-Williams, *ASHA Chief Executive Officer*

Emilia Gorecki and Aliyah Hodges, *National NSSLHA
Student Reps*

Robert Hanyak

Sucheta A. Kamath

Swathi Kiran

Janet D. Koehnke

Gregory L. Lof

A. Bernadette Mayfield-Clarke, *ASHA President-Elect*

Sharon E. Moss, *Executive Director*

Rita Patel

Nia B. Potier

Lorraine A. Ramig

Bernard Rousseau

Tommie L. Robinson, Jr., *ASHFoundation*

Past President

Jessica R. Sullivan

Mary Sweig Wilson

Anne Marie Tharpe

Rene L. Utianski

ASHFOUNDATION STAFF

Sharon E. Moss, *Executive Director*

Penny Burke, *Development Coordinator*

Allison Oakes, *Program Administrator*

Kellie Rowden-Racette, *Fundraising Communications Manager*

Elizabeth Shapiro, *Director of Development*



KEEP IN TOUCH

Website ashfoundation.org

Instagram [@ashfoundationcsd](https://www.instagram.com/ashfoundationcsd)

LinkedIn [ASHFoundation](https://www.linkedin.com/company/ASHFoundation)

ASHA Stream

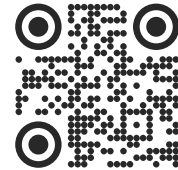



AMERICAN SPEECH-LANGUAGE-HEARING FOUNDATION

2200 Research Boulevard • Rockville, MD 20850

301-296-8700 • www.ashfoundation.org